

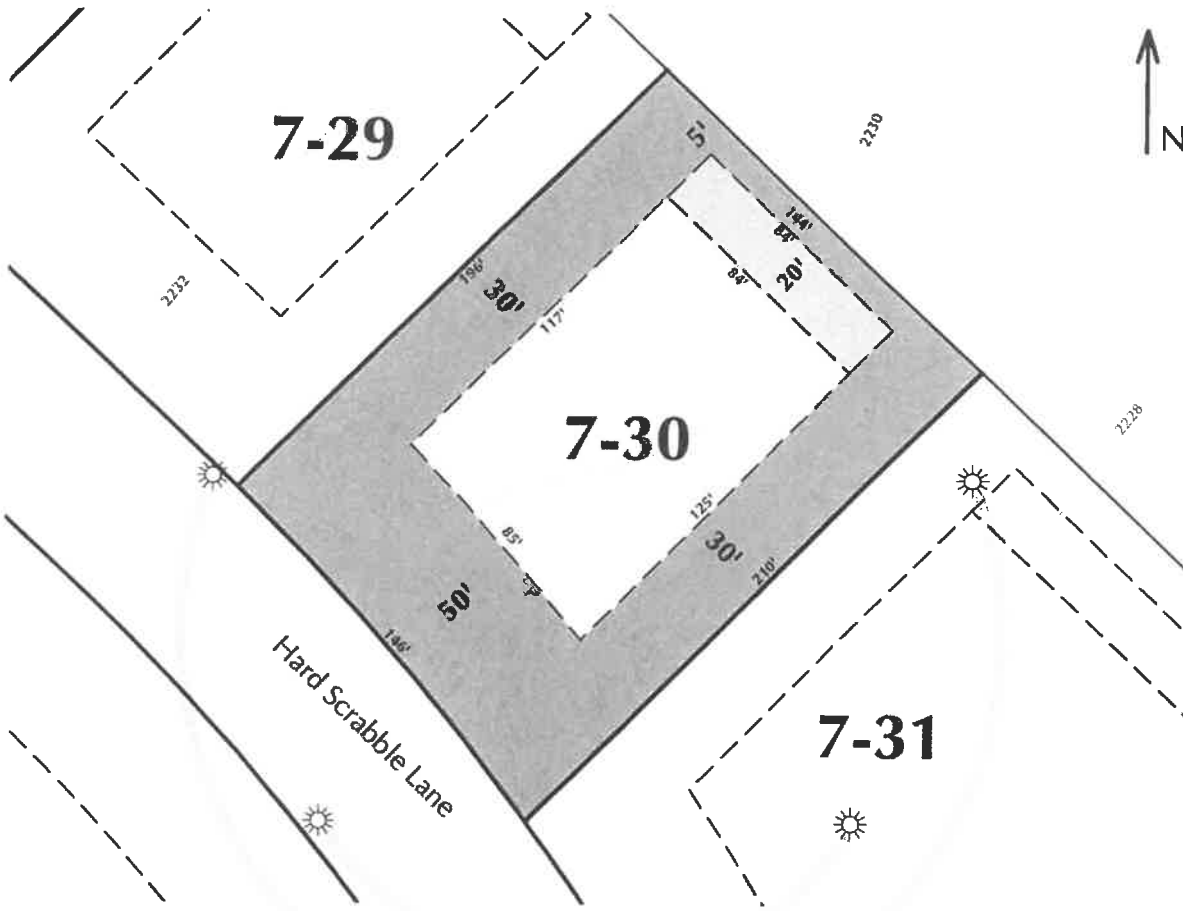





TUMBLE CREEK.
AT SUNCADIA

Homesite 7-30

81 Hard Scrabble Lane



-  = Building Envelope
-  = Secondary Envelope
-  = Natural Area

PATH MAX. OF WINTER - SUN
rLEV. 19'

PATH MAX. OF SUMMER - SUN
rLEV. 66'

Total Homesite Area: 28,987 SF.
 Building Envelope: 10,111 SF.
 Secondary Envelope: 1,677 SF.
 Max. Building: 8,000 SF.
 Sewer: Gravity Sewer

SCALE: 1"=60' NOTE: Drawing may not be to scale due to reprographic distortion







The features and amenities described and depicted herein are based upon current development plans, which are subject to change without notice. Actual development may not be as currently proposed. All content, including prices and availability, is for information purposes only and is subject to change without prior notice. Maps and illustrations shown are artists' concepts and for illustrative purposes only. Not all photos taken on property. This material shall not constitute an offer or solicitation in states where registration is required but not yet completed. Obtain the property report required by federal law and read it before signing anything. No federal or state agency has judged the merits, if any, of this property. Listed with Suncadia Real Estate Sales Company, licensed real estate broker.
 © 2005 Suncadia Real Estate Sales Company. All rights reserved. 05/05/05

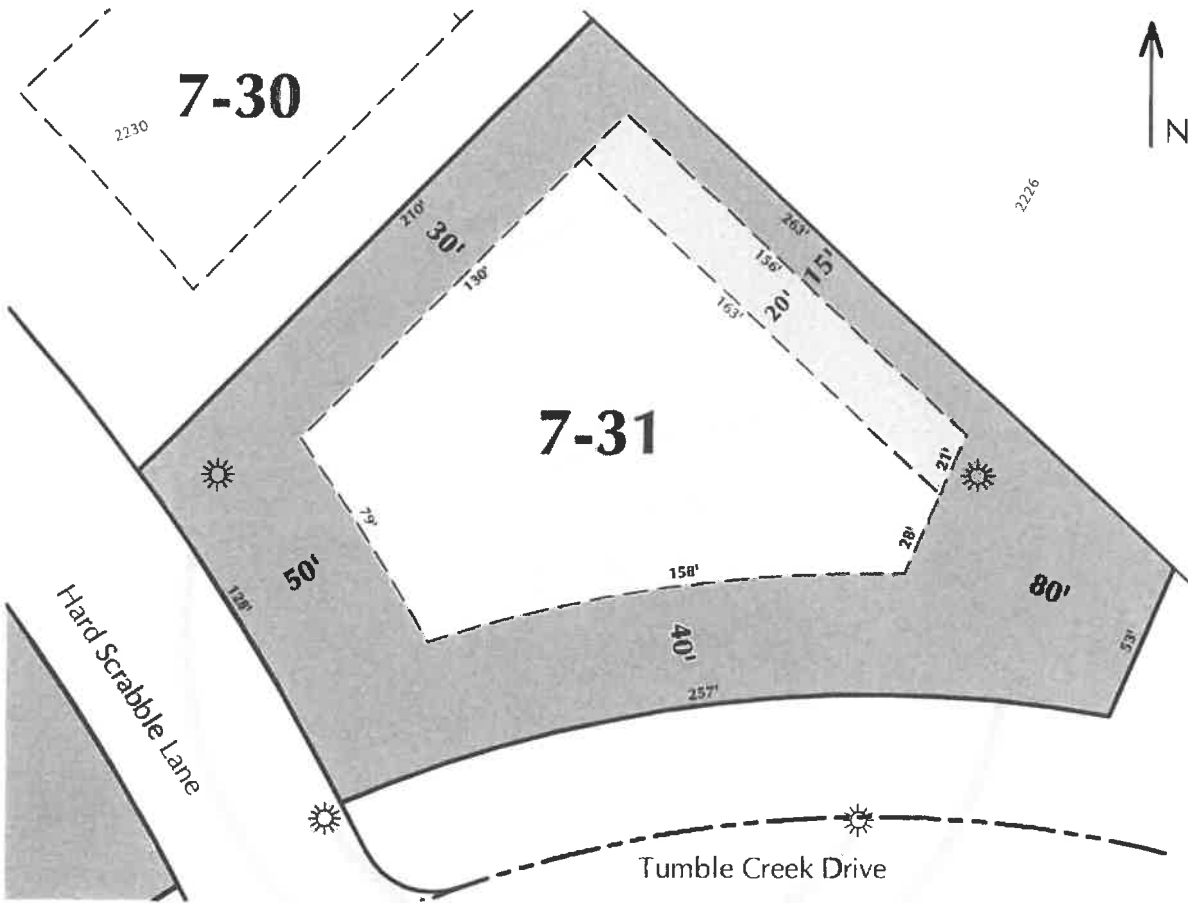

TUMBLE CREEK
AT SUNCADIA

Homesite 7-31 41 Hard Scrabble Lane



-  = Building Envelope
-  = Secondary Envelope
-  = Natural Area

Total Homesite Area: 47,432 SF.
 Building Envelope: 18,263 SF.
 Secondary Envelope: 3,149 SF.
 Max. Building: 8,000 SF.
 Sewer: Gravity Sewer

SCALE: 1"=60' NOTE: Drawing may not be to scale due to reprographic distortion



The features and amenities described and depicted herein are based upon current development plans, which are subject to change without notice. Actual development may not be as currently proposed. All content, including prices and availability, is for information purposes only and is subject to change without prior notice. Maps and illustrations shown are artists' concepts and for illustrative purposes only. Not all photos taken on property. This material shall not constitute an offer or solicitation in states where registration is required but not yet completed. Obtain the property report required by federal law and read it before signing anything. No federal or state agency has judged the merits, if any, of this property. Listed with Suncadia Real Estate Sales Company, licensed real estate broker.
 © 2005 Suncadia Real Estate Sales Company. All rights reserved. 05/05/05